

# Comsquared's Automated Check Processing Solution for UPN™

## Check Processing SmartLink™ System

### AUTOMATE CHECK PROCESSING

increase productivity and significantly lower cost  
while allowing your people to  
**SPEND MORE TIME WITH YOUR CUSTOMERS!**

Every cooperative receives checks as a form of payment and must deal with the labor intensive and repetitive tasks of opening the mail, posting the payments to SEDC's UPN System, preparing bank deposits, and actually getting the deposit to the bank. Comsquared's exclusive **Check Processing SmartLink System**, integrated with UPN, automates check payment posting and bank deposit preparation using the latest check processing technologies.

**Does this happen at your coop?** Your members control how they make payments. They may or may not enclose your bill stub. They may pay multiple bills with a single check, or submit multiple checks for a single bill. If they just send you a check, it most likely will not have their member number on it. Sometimes the name on the check does not match, or even resemble, their member name in your UPN system. These are called "exception payments", and cooperatives throughout our country spend frustrating hours dealing with them everyday. Comsquared's **Check Processing SmartLink** makes easy work of exception payments!

**Process check payments in a fraction of the time!** *Check Processing SmartLink* software and hardware make easy work of posting check payments to UPN. *Check Processing SmartLink* decreases the amount of time spent on daily payment processing. Checks received with or without a bill stub, UPN invoice bills, or multiple checks for a single bill can be posted quickly with *Check Processing SmartLink* that "learns" how your customers pay.

**Check Processing SmartLink** scans checks and bill stubs at 180 items per minute. That's **FAST!** The system automatically images the checks and stubs, and separates the check and stub into separate pockets for you. The software reads the payment amount and bank account number from the check automatically. It also reads the member-sep number and bill amount from the bill stub for posting to the appropriate account. Then a deposit slip is printed for you. The system can store check and stub images (optional) so that customer service can refer to them instantly if a member calls with questions.

**Check Processing SmartLink** complements your UPN System. During check processing, *Check Processing SmartLink* interfaces with UPN. As checks are processed, the check amount is compared against the amount on the UPN produced bill stub to verify accuracy. When processing checks without stubs, the system automatically reads the member's checking account number from the check and verifies it against its own database and the UPN database for automatic member-sep number entry. It also compares the check amount with the most current bill amount from UPN to verify accuracy. Upon completion of processing, *Check Processing SmartLink* automatically posts payments to UPN.

**Process check payments for a fraction of the cost of currently available systems!** Up until now, automated check processing systems were so expensive that only the largest cooperatives could justify them. With *Check Processing SmartLink*, even the smallest cooperatives can justify the cost of this system. Comsquared can easily demonstrate a significant ROI for your cooperative. Even coops that are using check processing scanners can take advantage of the UPN integration by upgrading to *Check Processing SmartLink* software.

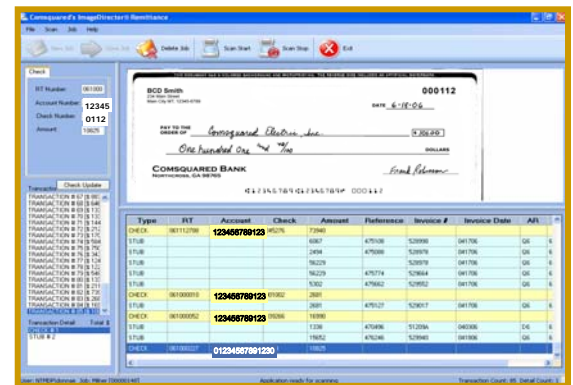

Display Transaction Detail

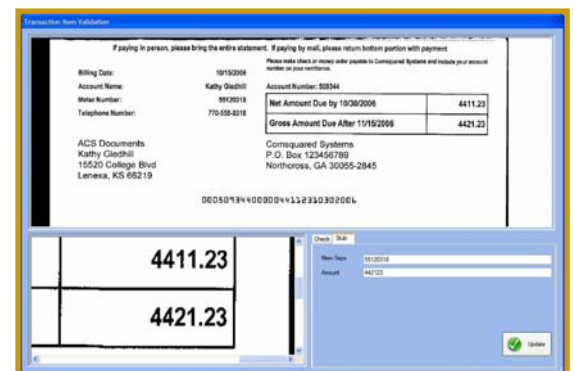

Bill Stub Image with Zoom Feature

